

OVERHEAD TANK

Planning Permit No. A/1469/92

**APPROVED**

SUBJECT TO THE CONDITIONS IN THIS OFFICE ORDER.

No. A/112968/92 dt. 10-9-92

FOR MEMBER SECRETARY  
MADRAS METROPOLITAN  
DEVELOPMENT AUTHORITY  
MADRAS 600 008

FRONT ELEVATION

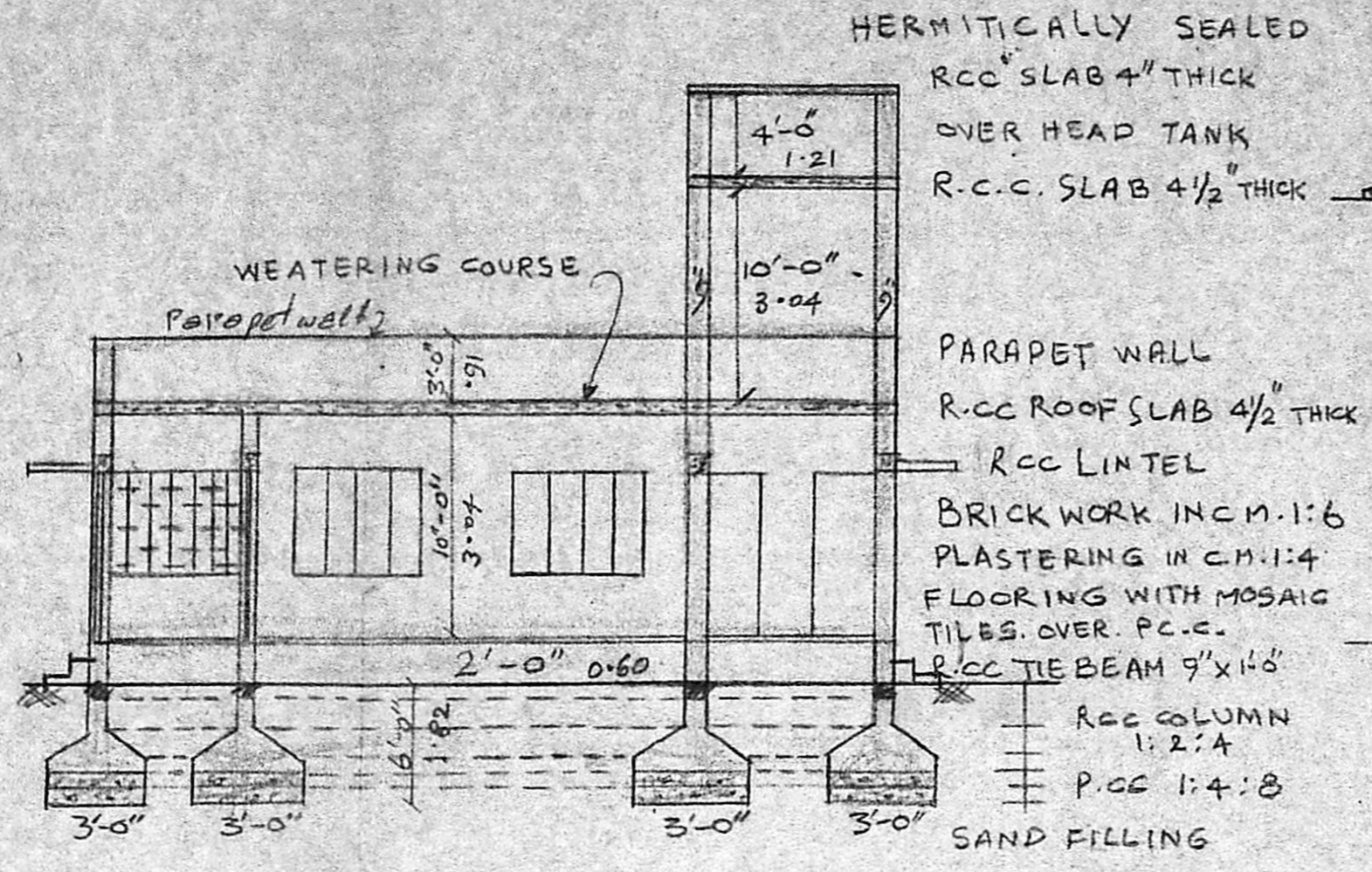

SECTION ON A-B

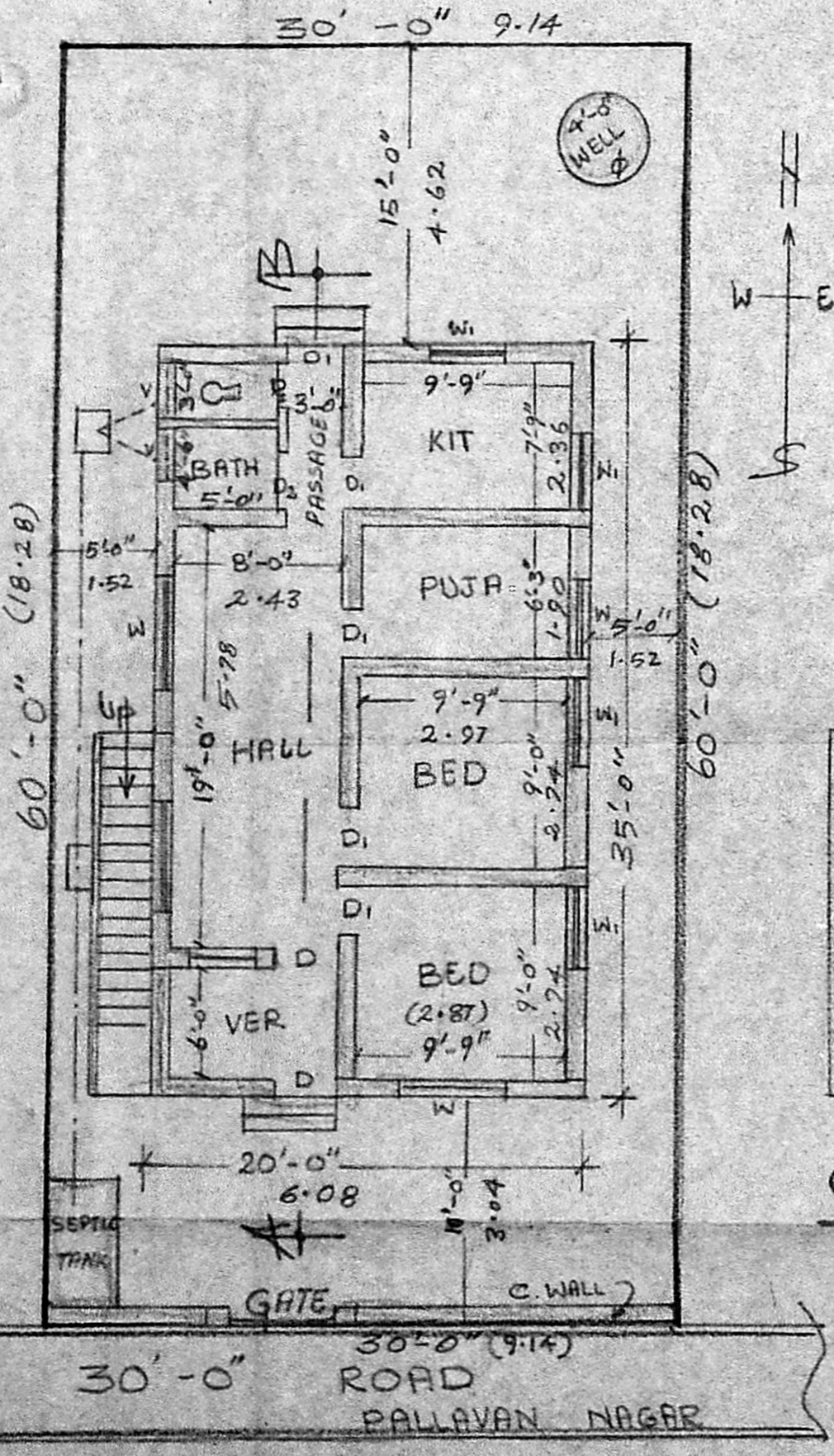
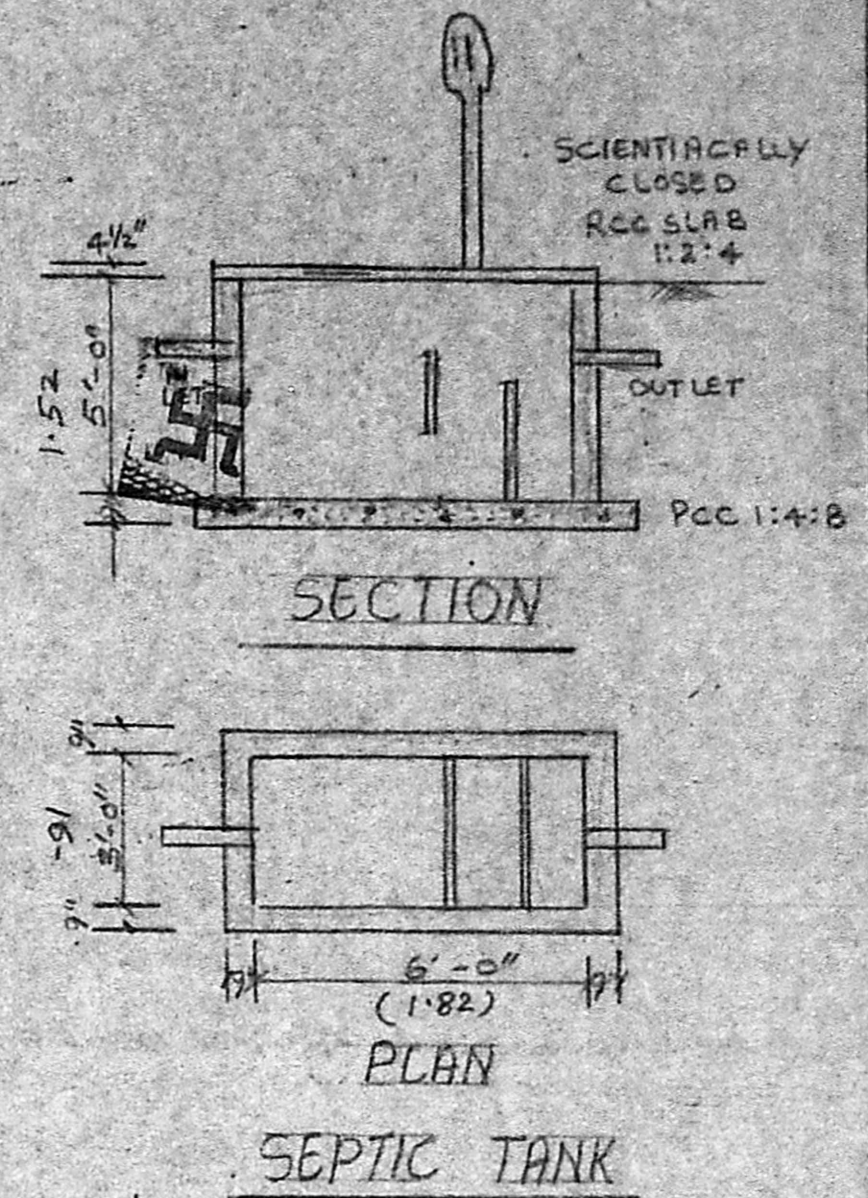
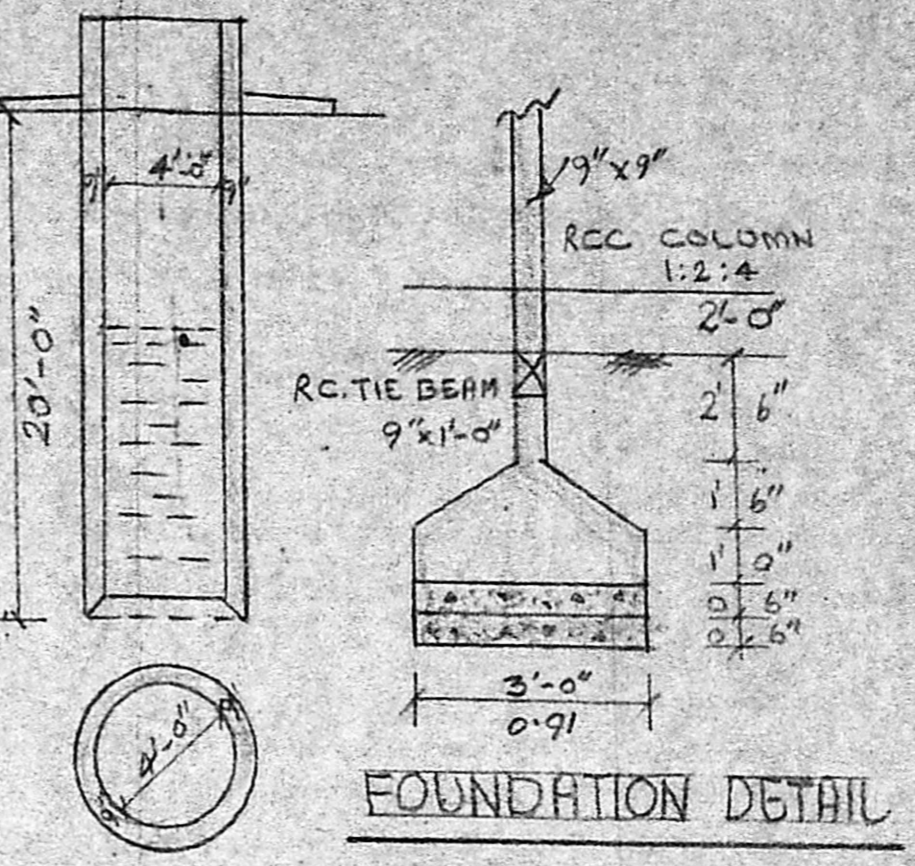

SITE & GROUND PLAN

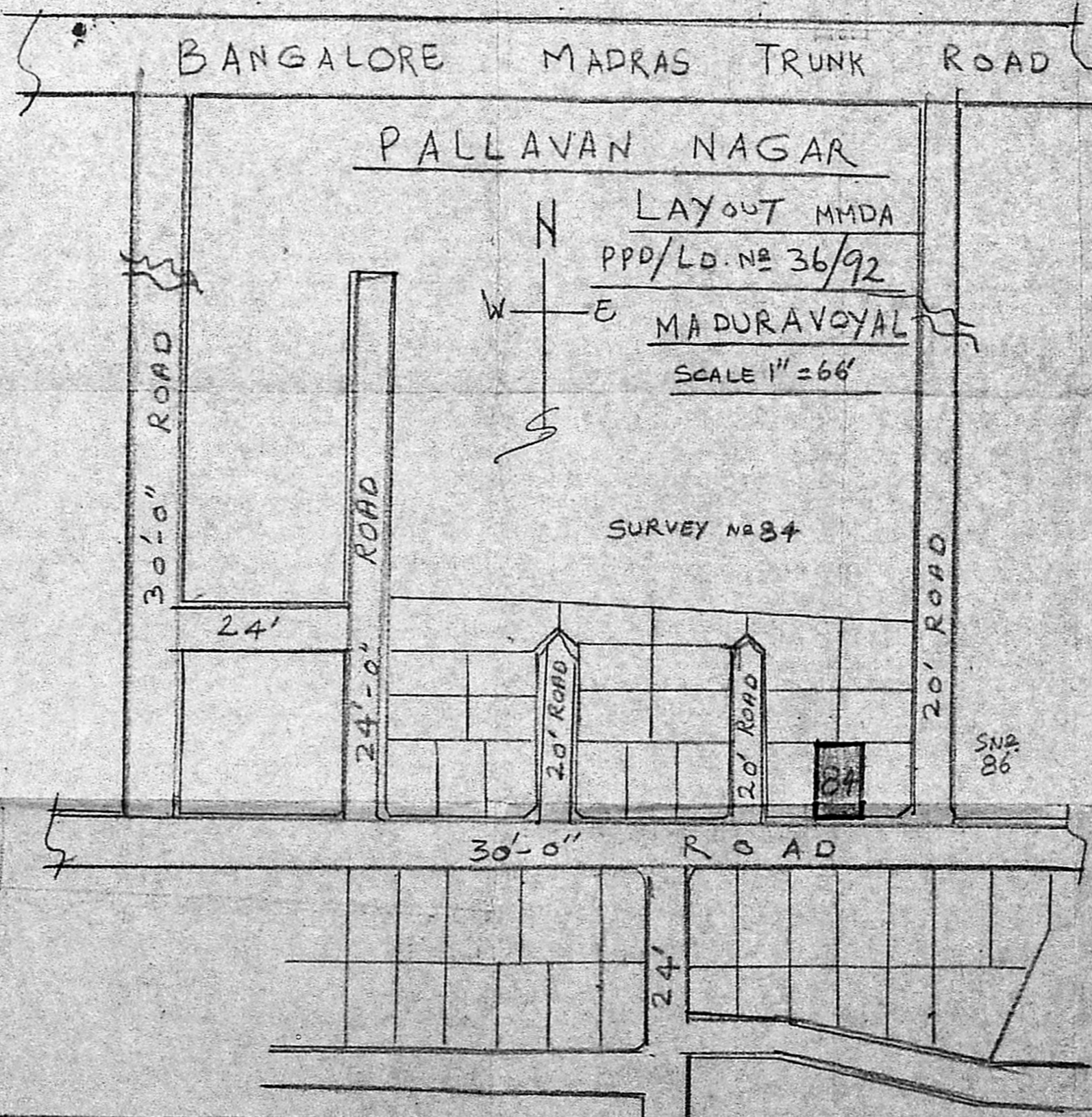
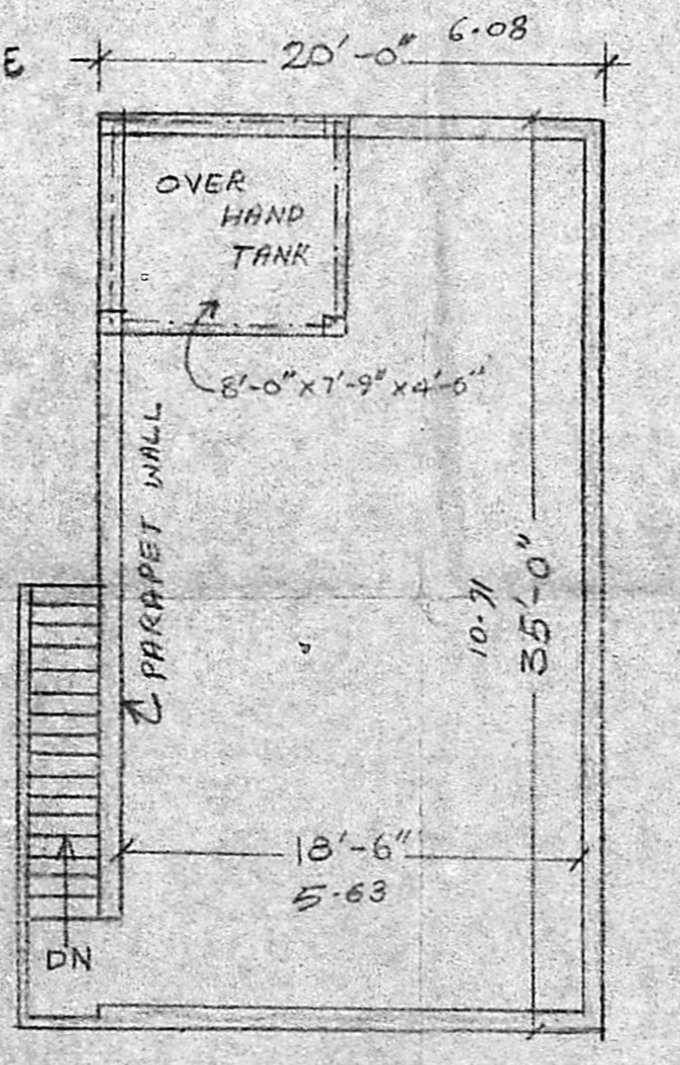

PROPOSED WORK  
BOUNDARY  
ROADS

PROPOSED RESIDENTIAL BUILDING AT PLOT NO 84 IN S. NO 85/2B. AT 30'-0" ROAD PALLAVAN NAGAR, MADURAVOYAL PANCHAYAT. LAYOUT APPROVED BY MMDA PPD/LO. NO 36/92. SCALE 1" = 8 FT

PLOT AREA 1800 SFT 167.22 m<sup>2</sup>  
PLINTH AREA 700 SFT 65.03 m<sup>2</sup>

DOOR	3'-3" x 7'-0"	0.99 x 2.13
D1	3'-0" x 7'-0"	0.91 x 2.13
D2	2'-9" x 7'-0"	0.83 x 2.13
WINDOW	3'-0" x 4'-6"	0.91 x 1.37
W1	6'-0" x 4'-6"	1.82 x 1.37
V	3'-0" x 2'-0"	0.91 x 0.60

*S. Srinivasulu*  
SIGNATURE OF OWNER

Phone: 420/88  
ER. V. SRINIVASULU. L.C.E.  
Asst. Executive Engineer (Retd)  
Consulting Civil Engineer  
REGD. No. 270  
CLASS I LICENSED SURVEYOR  
CORPORATION OF MADRAS  
No. 60, Valluvar Road  
ARUMBAKKAM MADRAS-106